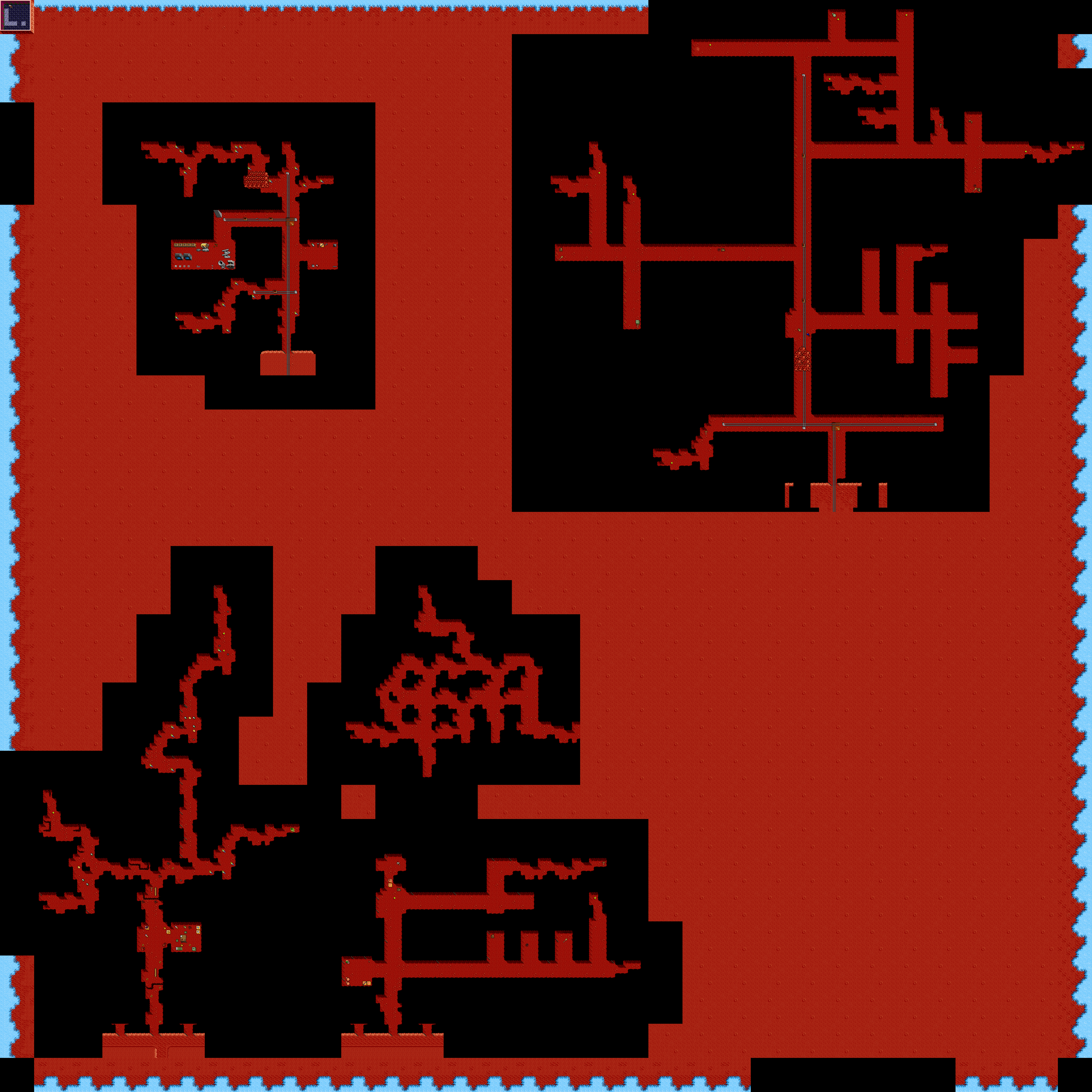

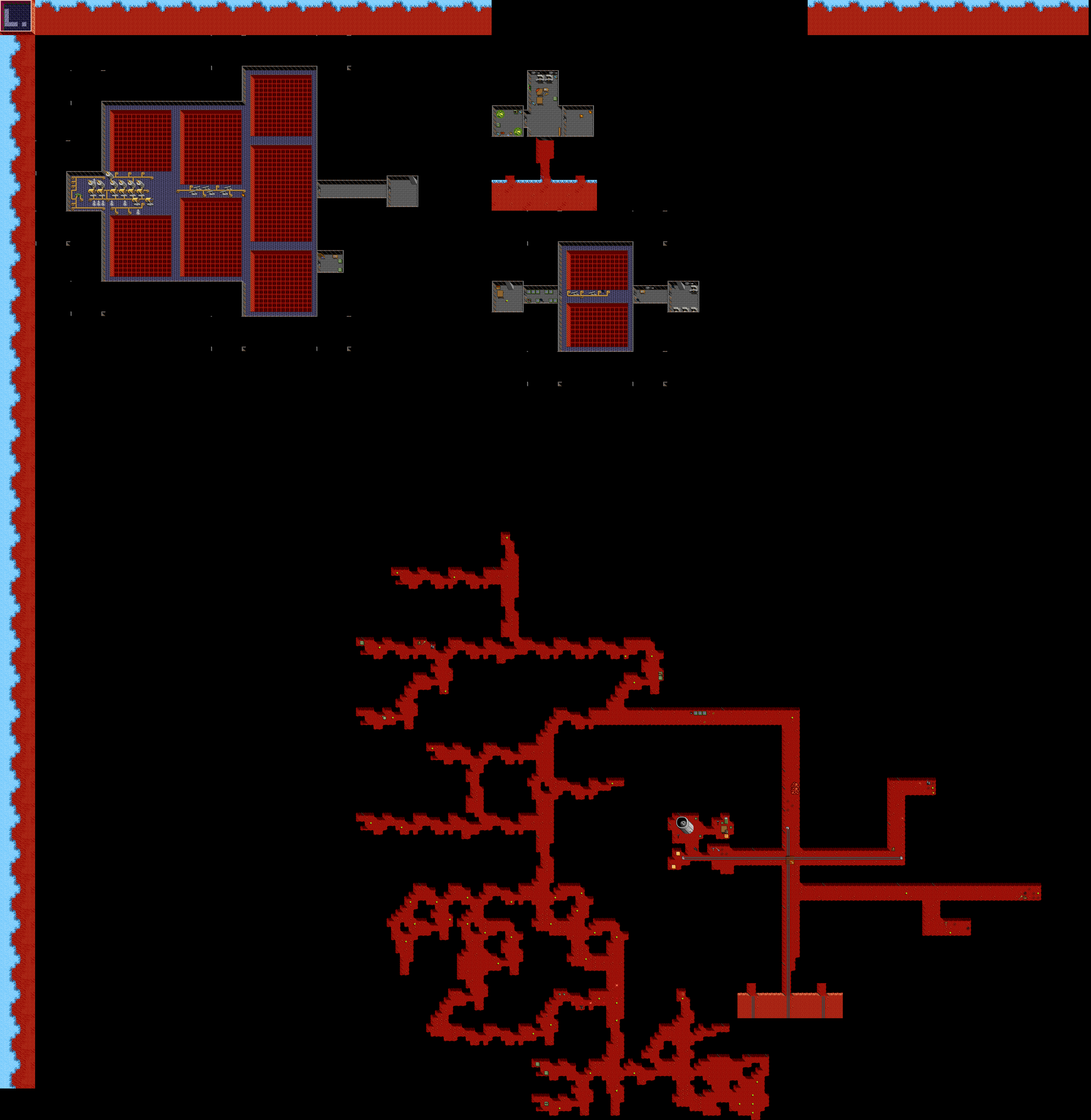

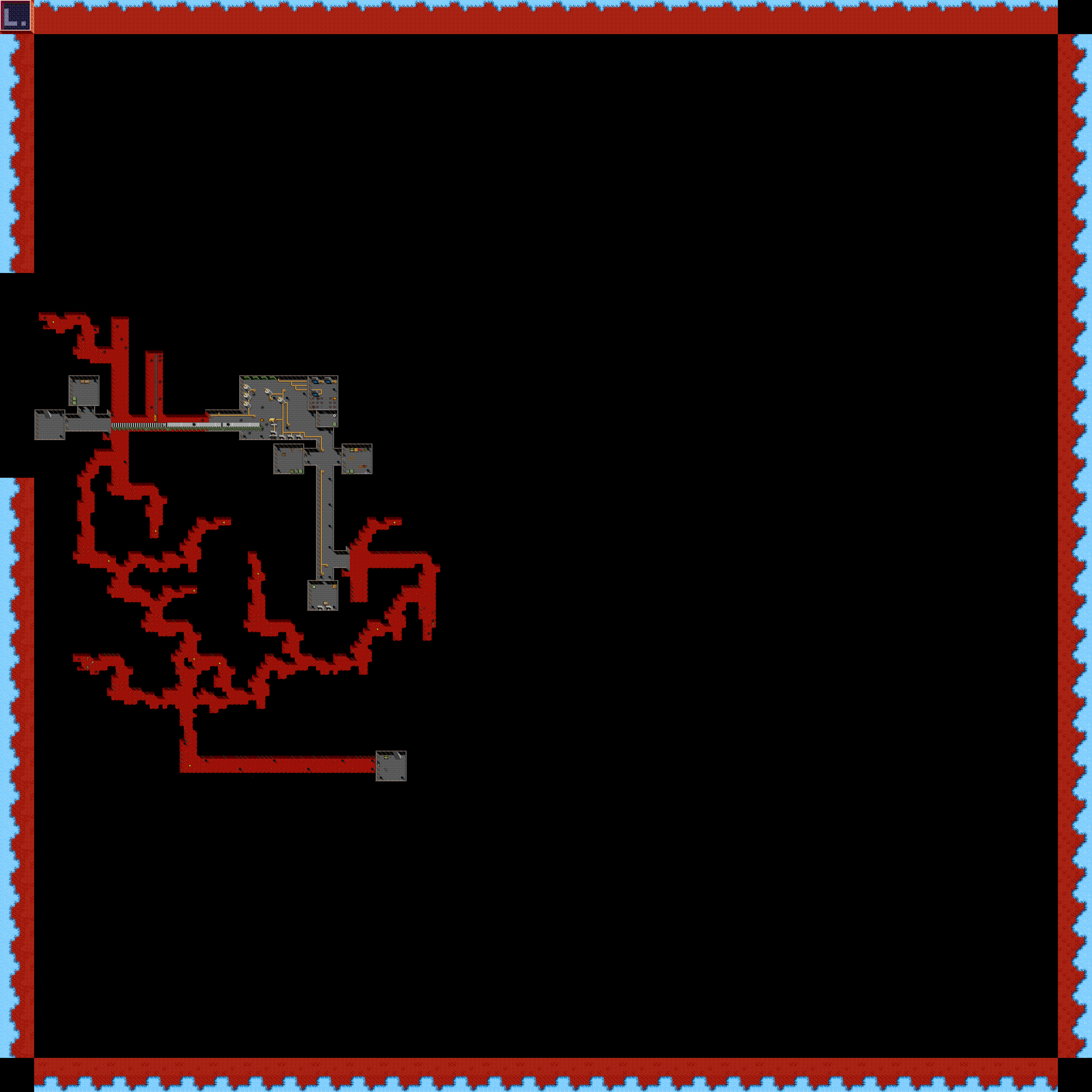

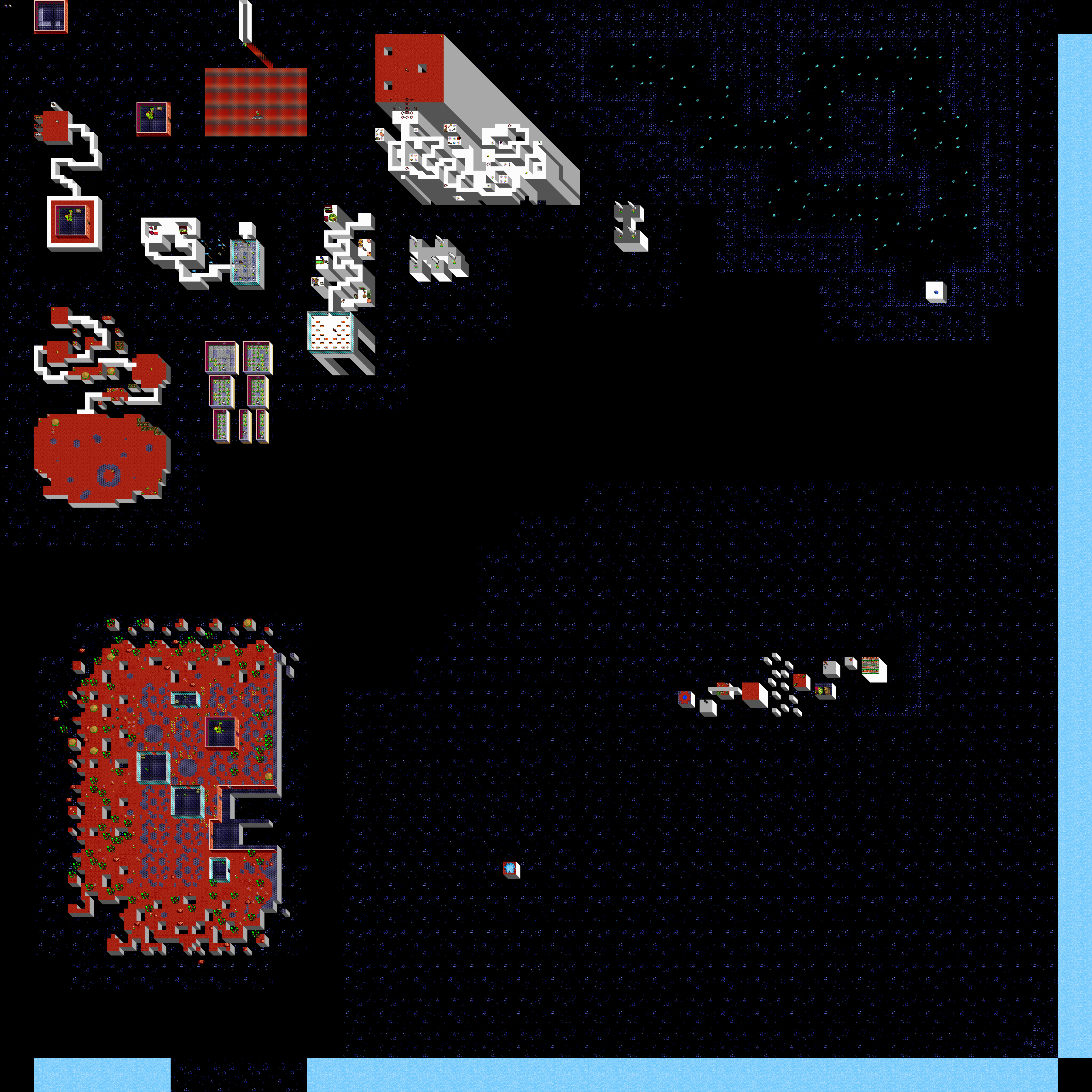

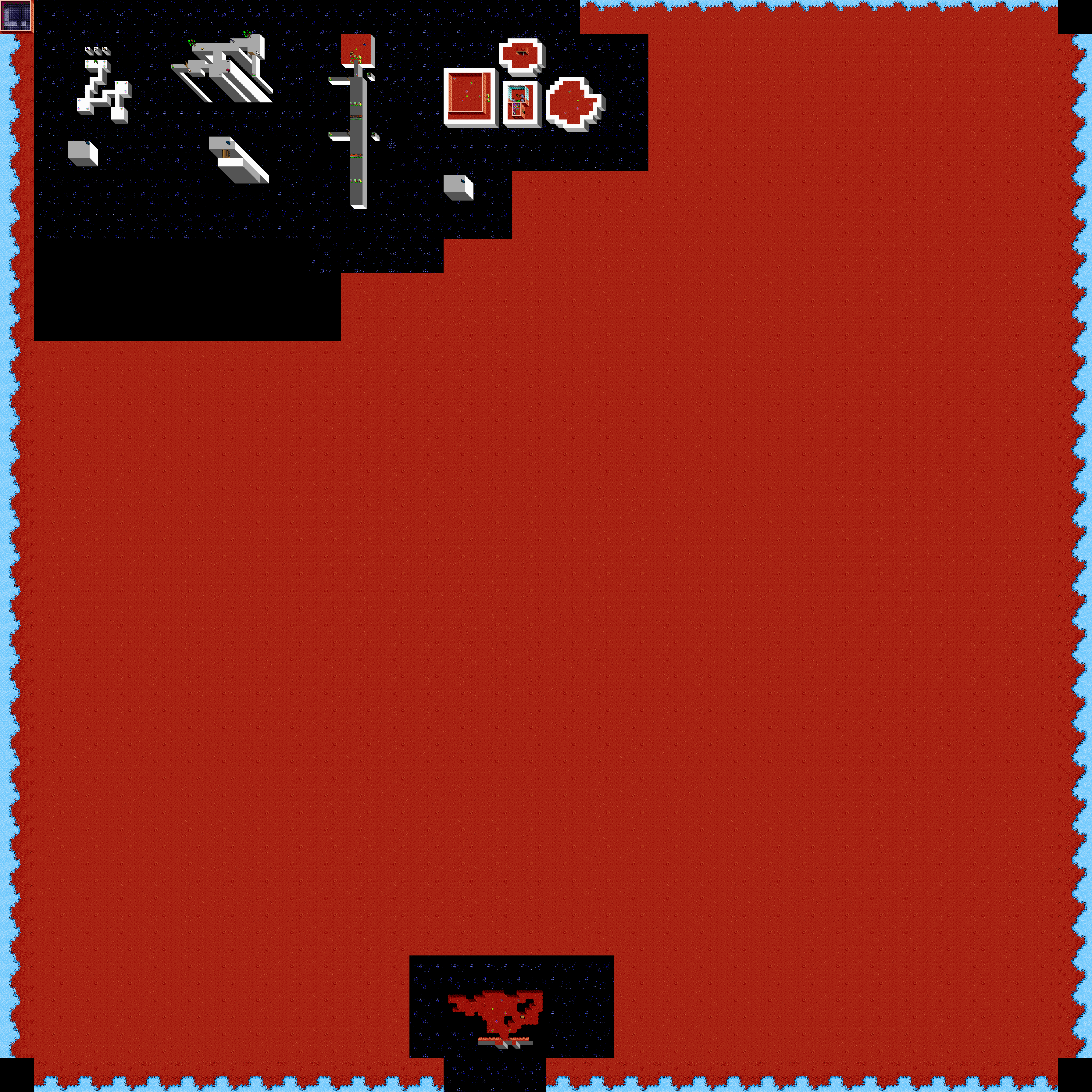

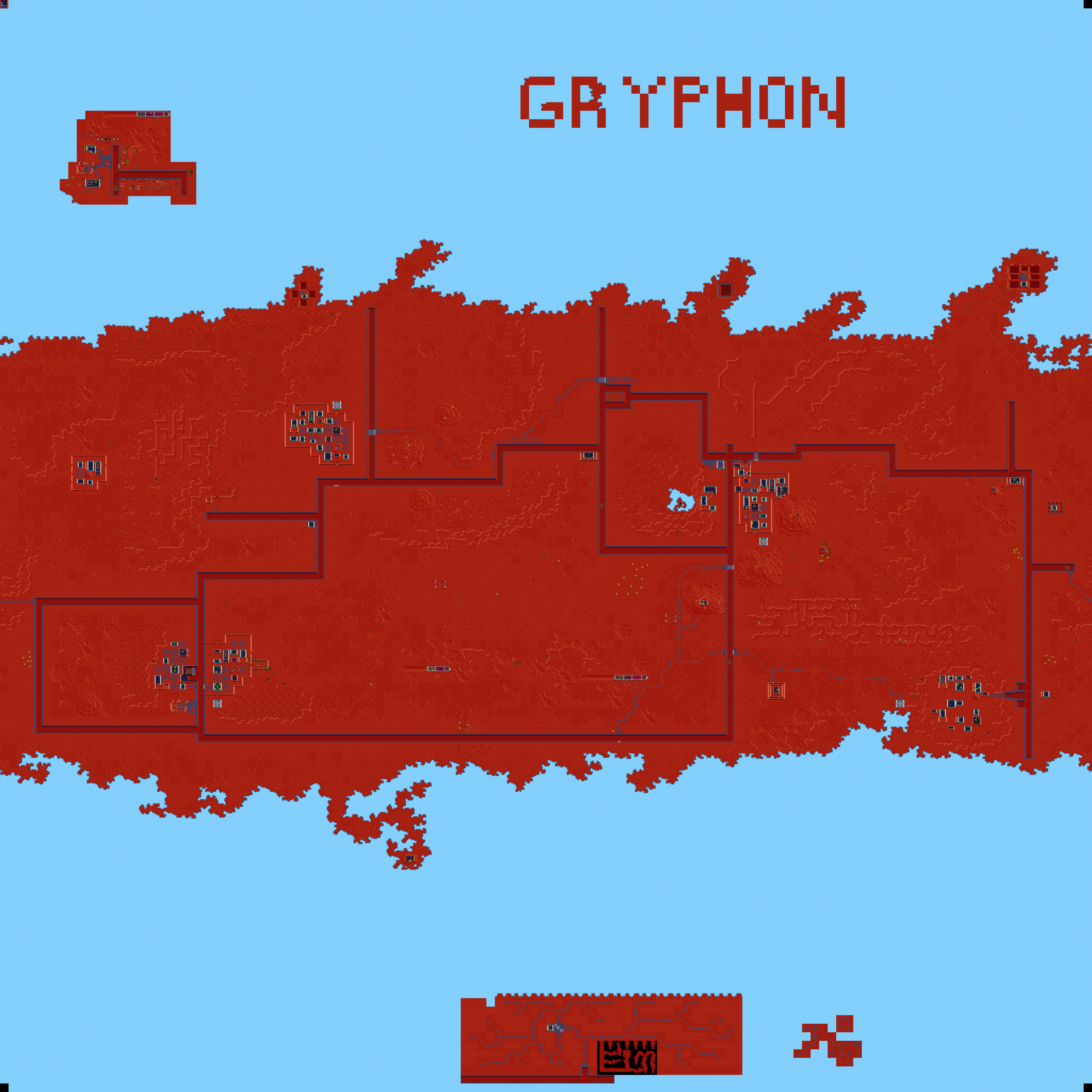
GRYPHON