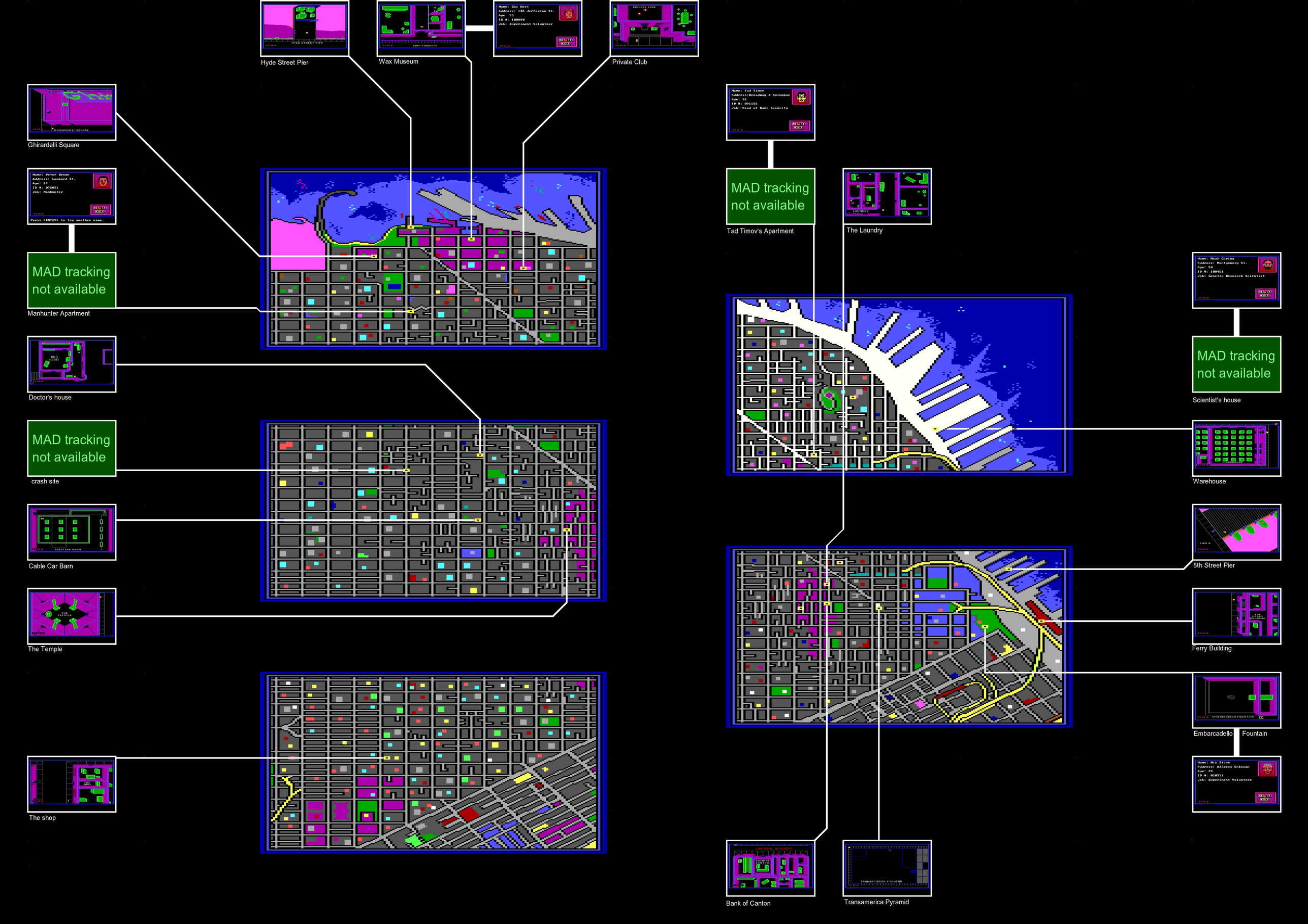
Hyde Street Pier
Wax Museum
Private Club
Ghirardelli Square
Manhunter Apartment
MAD tracking not available
Doctor's house
MAD tracking not available
crash site
Cable Car Barn
The Temple
The shop
Tad Timov's Apartment
MAD tracking not available
The Laundry
Scientist's house
MAD tracking not available
Warehouse
5th Street Pier
Ferry Building
Embarcadello
Fountain
Bank of Canton
Transamerica Pyramid

the laundry

Ferry Building

escape

*CU orb notice

doors

friend

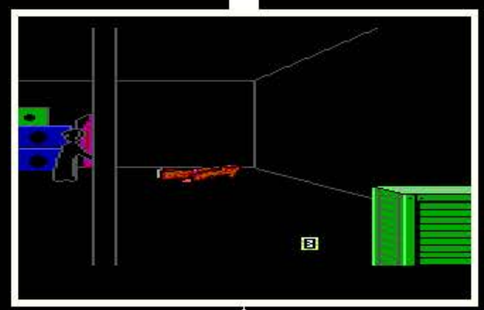

rescue from closet

START O/S building

temptation

side view, much animation

I/S laundry

present receipt

the lady

door

O/S laundry

Day 1

Bank of Canton

*CU hand

*CU body

*CU hand

stairs

tunnel

I/S bank

*CU body

street to left

O/S Bank START

Tad Timov's apartment

sign on wall

I/S apartment

dog sequence fatal?

O/S apartment

meet the watchdog

office

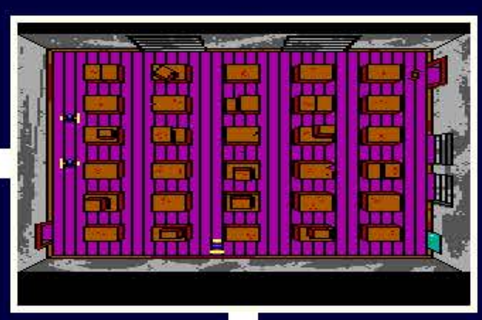
*AG w/robots

*CU message on desk

I/S door

Warehouse

START O/S warehouse

*AG in fountain

*AG in tunnel

The Den

*CU victim

O/S fountain

Embarcadero Fountain

*CU body

START GAME

crash site

Cable Car Barn

tattoo

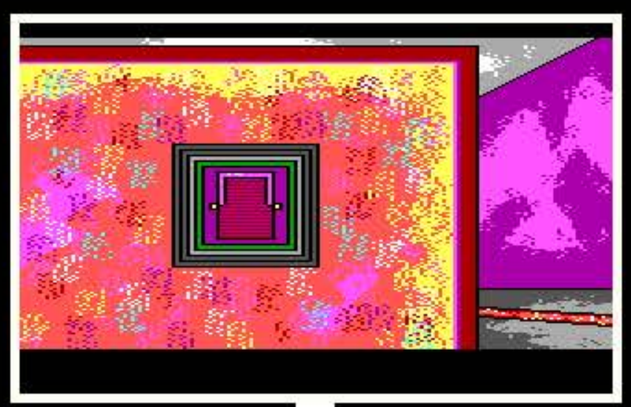

power switch

parked cable car

bodies

*AG I/S barn

barn

posters for MH 1 & 3
MH 3 (London) not produced

side

O/S Barn

Linked by line of sight

*AG with robot

I/S bldg

empty weapon in display case

made friend

doors

Julius Castle
final action

Coit Tower
(no visit)

O/S bldg

Trans-America Pyramid

view out window

file folders

on table

view out window

in drawer

I/S house

I/S apt

in bed

O/S house

O/S apt

Scientist's House

Manhunter Apartment

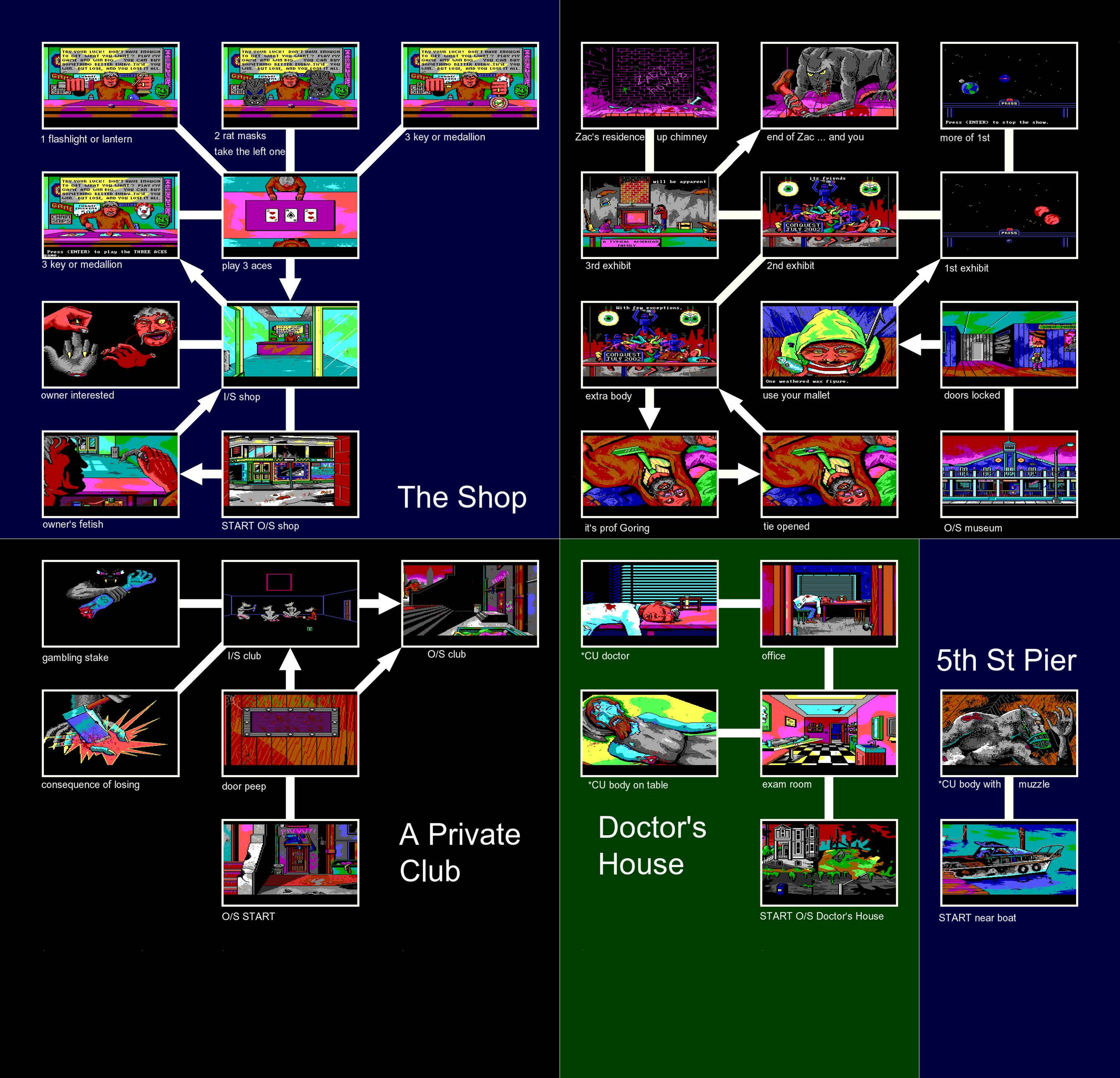
1 flashlight or lantern
2 rat masks
take the left one
3 key or medallion
3 key or medallion
play 3 aces
owner interested
I/S shop
owner's fetish
START O/S shop
The Shop
Zac's residence
up chimney
end of Zac ... and you
more of 1st
3rd exhibit
2nd exhibit
1st exhibit
extra body
use your mallet
doors locked
it's prof Goring
tie opened
O/S museum
gambling stake
I/S club
O/S club
consequence of losing
door peep
O/S START
A Private Club
*CU doctor
office
*CU body on table
exam room
Doctor's House
START O/S Doctor's House
5th St Pier
*CU body with
muzzle
START near boat

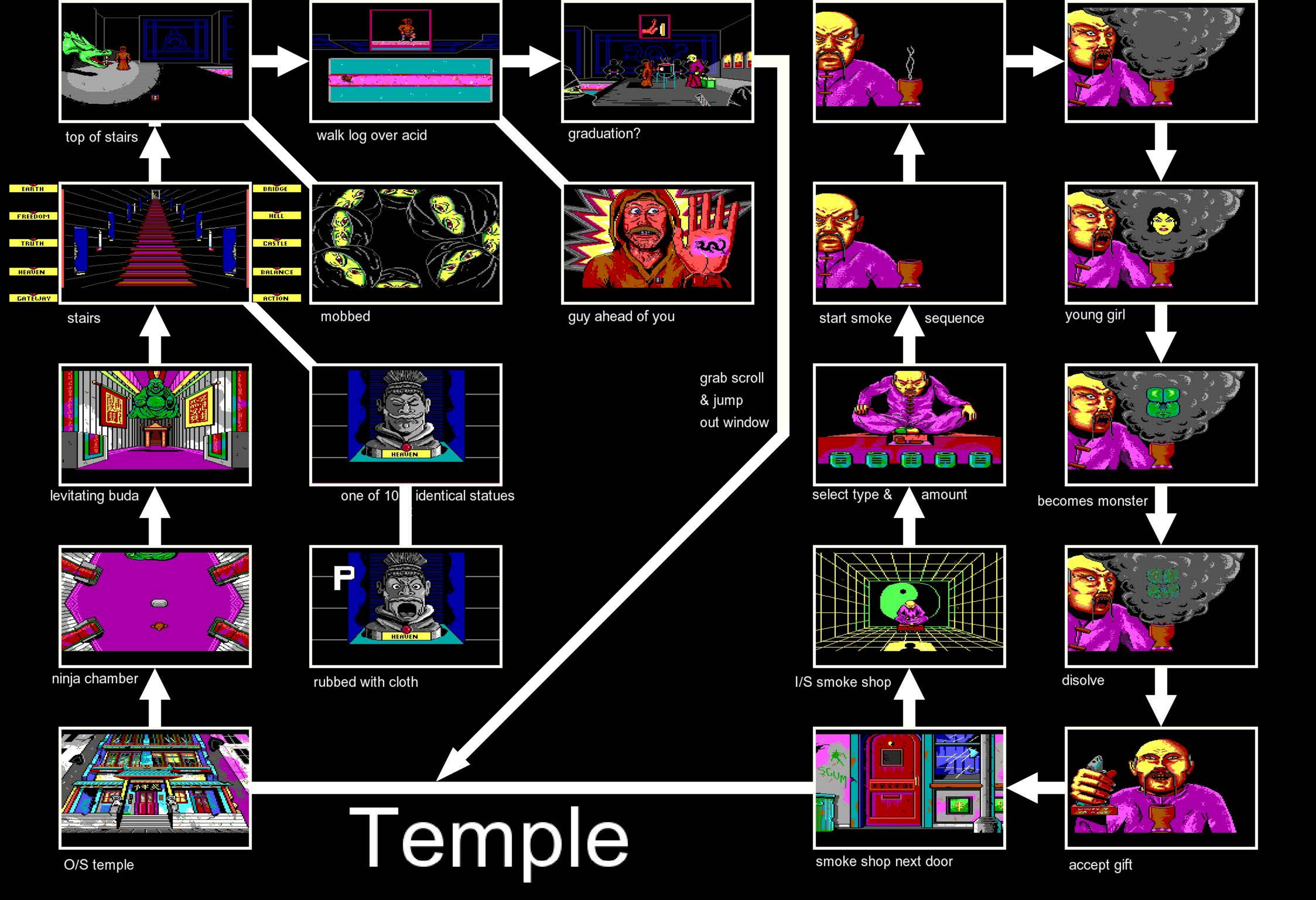
top of stairs
walk log over acid
graduation?
EARTH
FREEDOM
TRUTH
HEAVEN
GATEWAY
BRIDGE
HELL
CASTLE
BALANCE
ACTION
stairs
mobbed
guy ahead of you
start smoke
sequence
young girl
grab scroll
& jump
out window
HEAVEN
levitating buda
one of 10
identical statues
select type &
amount
becomes monster
P
HEAVEN
ninja chamber
rubbed with cloth
I/S smoke shop
disolve
SCUM
O/S temple
Temple
smoke shop next door
accept gift

Ghirardelli Square

body

stairs at back

roof

*AG on sign

broke flask

water gate

tunnel w/ trapdoor

O/S alley

loading dock

Hyde Street Pier

lock

drop inn

START Ghirardelli Square

hole blocked by crate

at fence

closer, viewer

*CU K. Philip

King Philip

use one & only flash

under pier

START Hyde Street Pier

King Phill's Lair

Philip lost arm

rats blinded

escape in tunnel

surprise guard

by pier

same pipe, but fatal from O/S

Alcatraz Island

Julius Castle

balloon basket

hot air balloon

Alcatraz from water level

Alcatraz buildings

Alcatraz Island

*AG hot air balloon

hang in there

front door

monster cages

crate storage

loading dock from Phill's lair

pitched from balloon

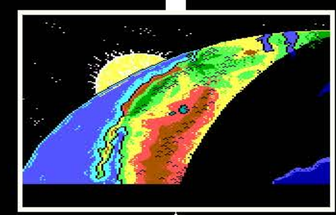
leave California for London

scans orb on a stick

jail security

scans you (fatal)

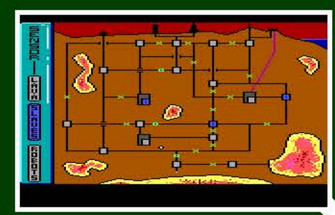
control of operations

drop in

Phill takes off

"Freedom"

tunnel

control room

right behind Phill

inside the driller

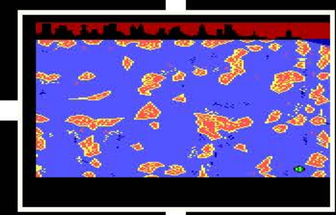

*AG with lava driller & pockets

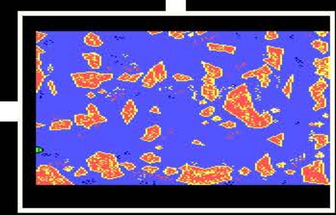

final action

Monsters caged at Alcatraz

It's Ming!

← lock control

storage →

lava flows

cable car barn

Transamerica Pyramid

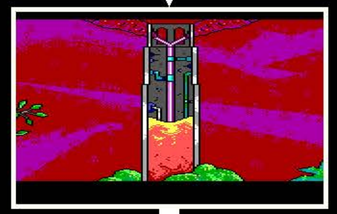

Coit Tower

monsters attack

Hyde Street Pier

the shop

the ferry building

rat people revert

a private club

5th Street Pier

next to bank

Wax Museum

monsters revert

Hyde Street Pier

near crash site

Transamerica Pyramid

the temple

smoke shop ... Ming & father