Chapter 1
Where in blazes am I?

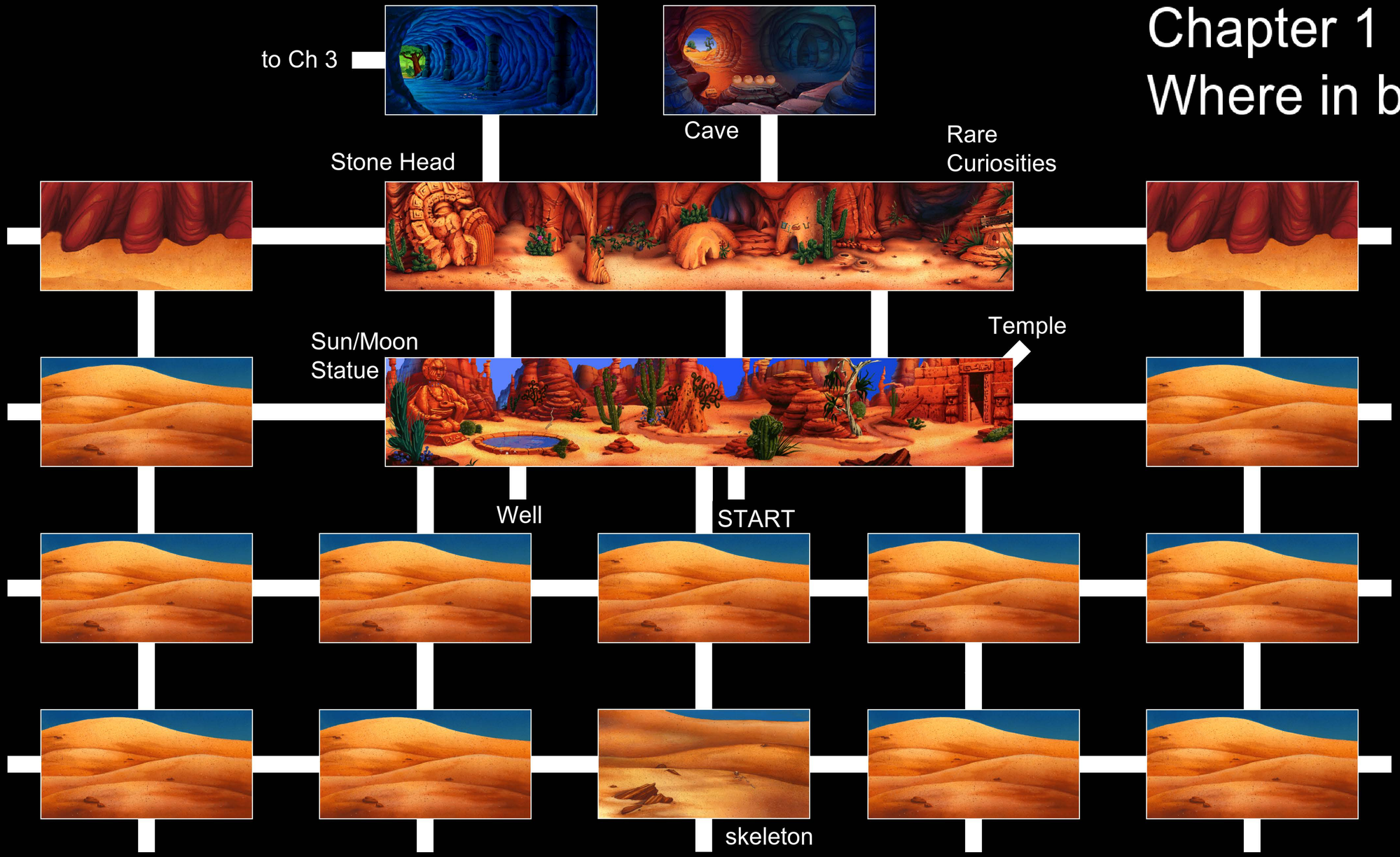

Temple

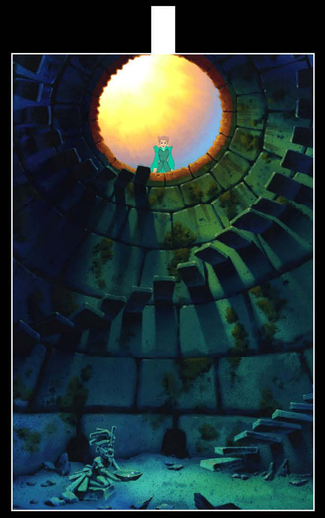

Well

Chapter 2 A Troll is as a Troll Does

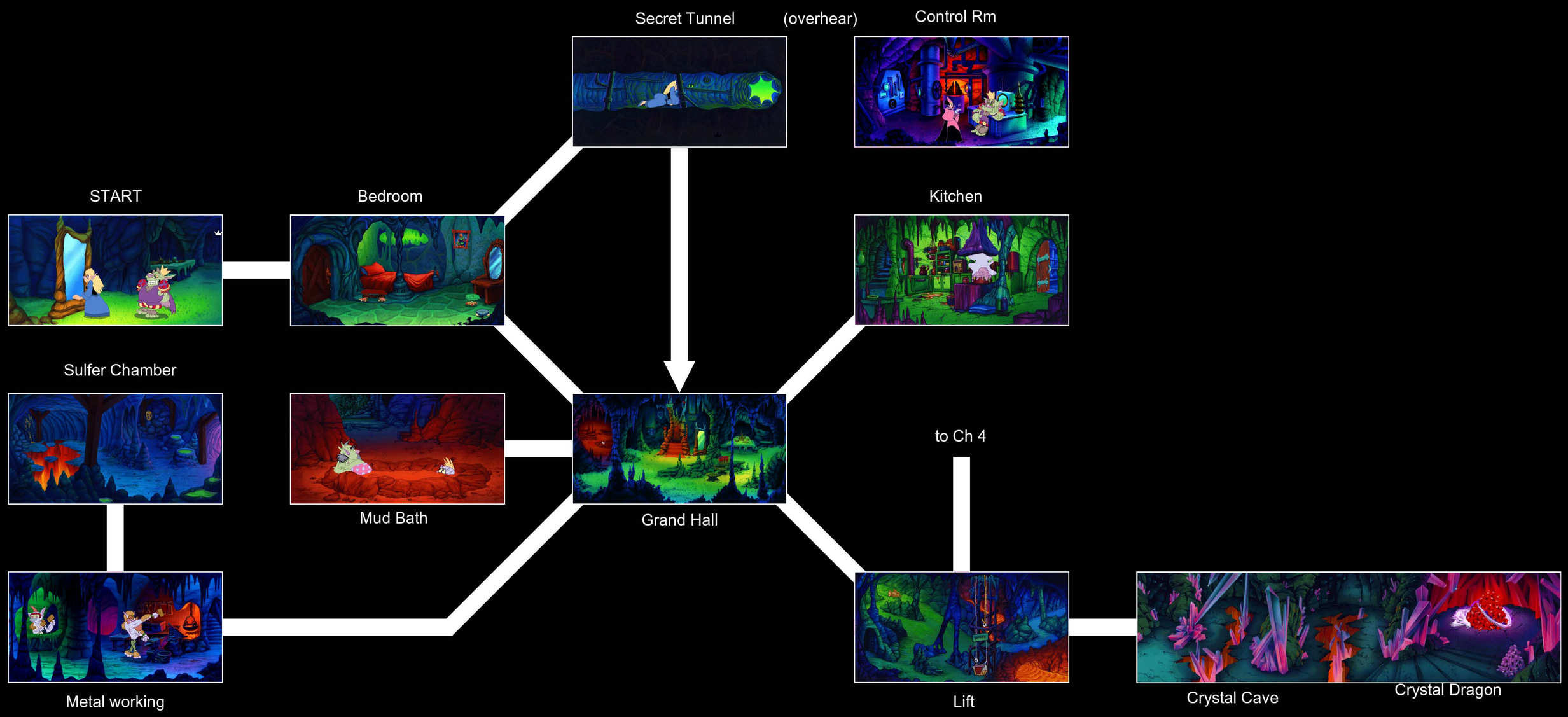

Chapter 3
The Sky is Falling

Mirrors

d

to Vulcania (later)

Office of Archduke
Fifi le Yip Yap

Stairs

China Shop

City Hall

Faux Shop

Town of Falderal

Town Gate

Web

Sleepy Head

Ford

Werewoods

Stag & Oak

Maiden statues

Bridge

from Ch 1

Chapter 4
Will the real Troll King Please Stand Up.

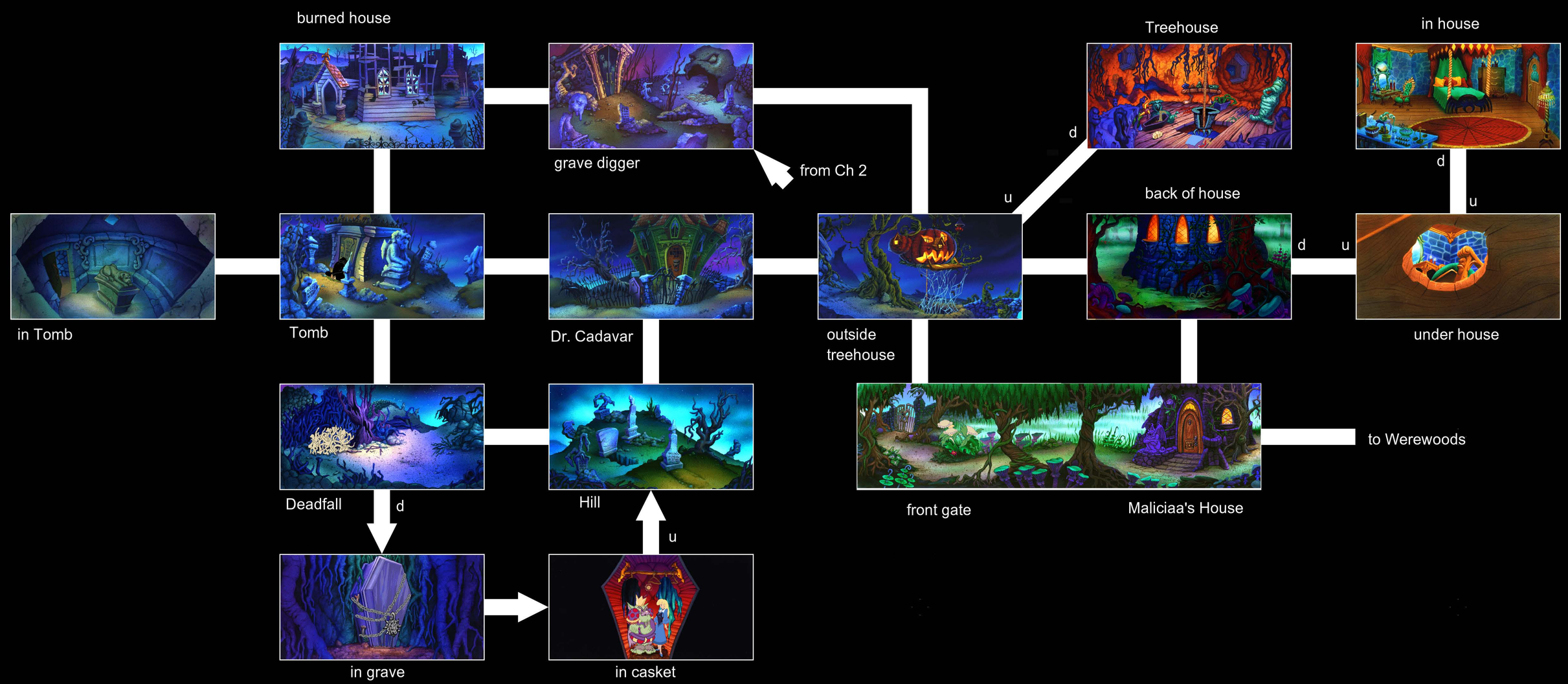

Chapter 5 Nightmare in Etheria

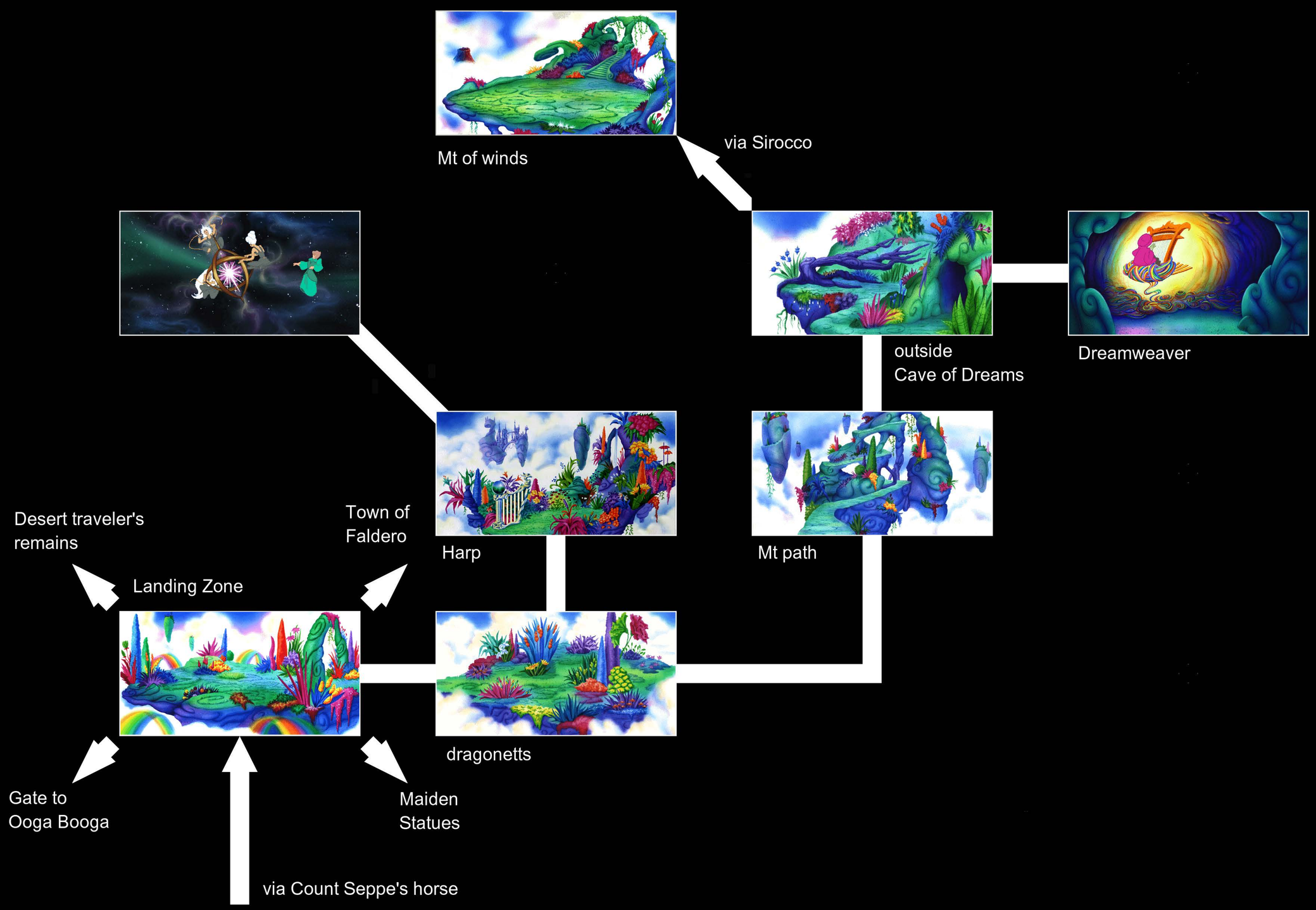

Dream Sequence from Chapter 5

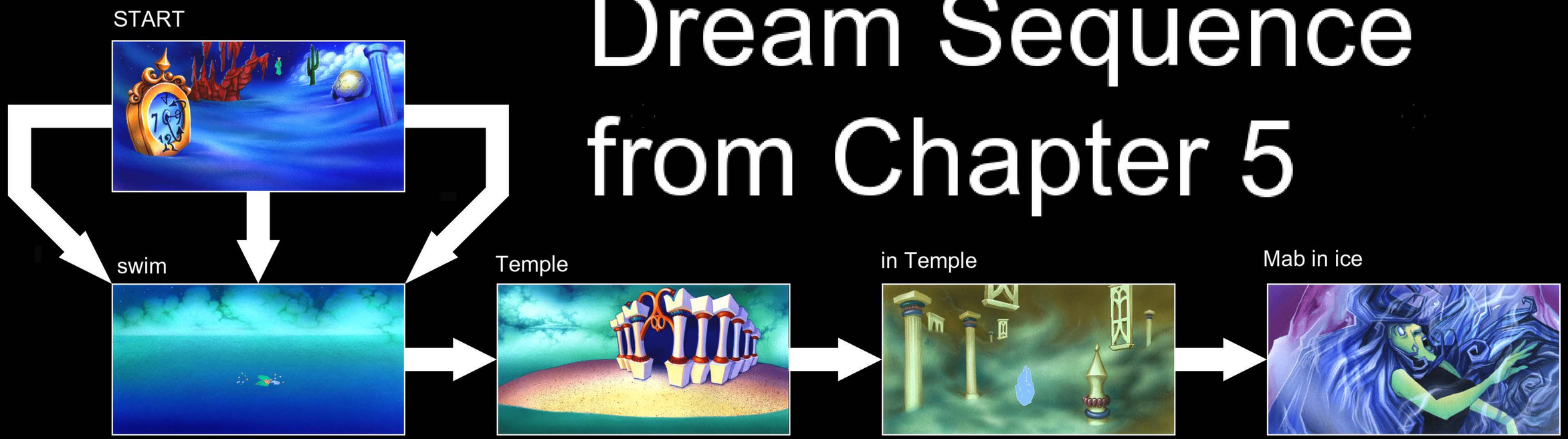

Chapter 6 Ready Set ... BOOM

in Falderol City Hall

FINISH

Vulcano Control Room

door to Vulcania

in Vulcano